

Existing Ground Floor Plan
Scale 1:100

NOTE

ArkiPlan.co.uk provide a CAD drafting and submission service to clients requiring Local Authority permission for domestic building projects.

All drawings produced by ArkiPlan.co.uk are for the purposes of gaining Planning Permission or Building Regulation approval only.

ArkiPlan.co.uk is not responsible for any building work that is carried out on site.

All dimensions are to be checked on site by the contractor prior to any work being carried out.

Project: Proposed extension to Greenham,
17 Fort Road, Surrey GU1 3JS

Ref:
H07SEP11-1

Title: Existing Ground Floor
Date Drawn: 27th September 2011

Stage:
PLANNING

Drawn By: DC
Size: A3

Revisions:



110a Caerphilly Road,
Cardiff
CF14 4QG

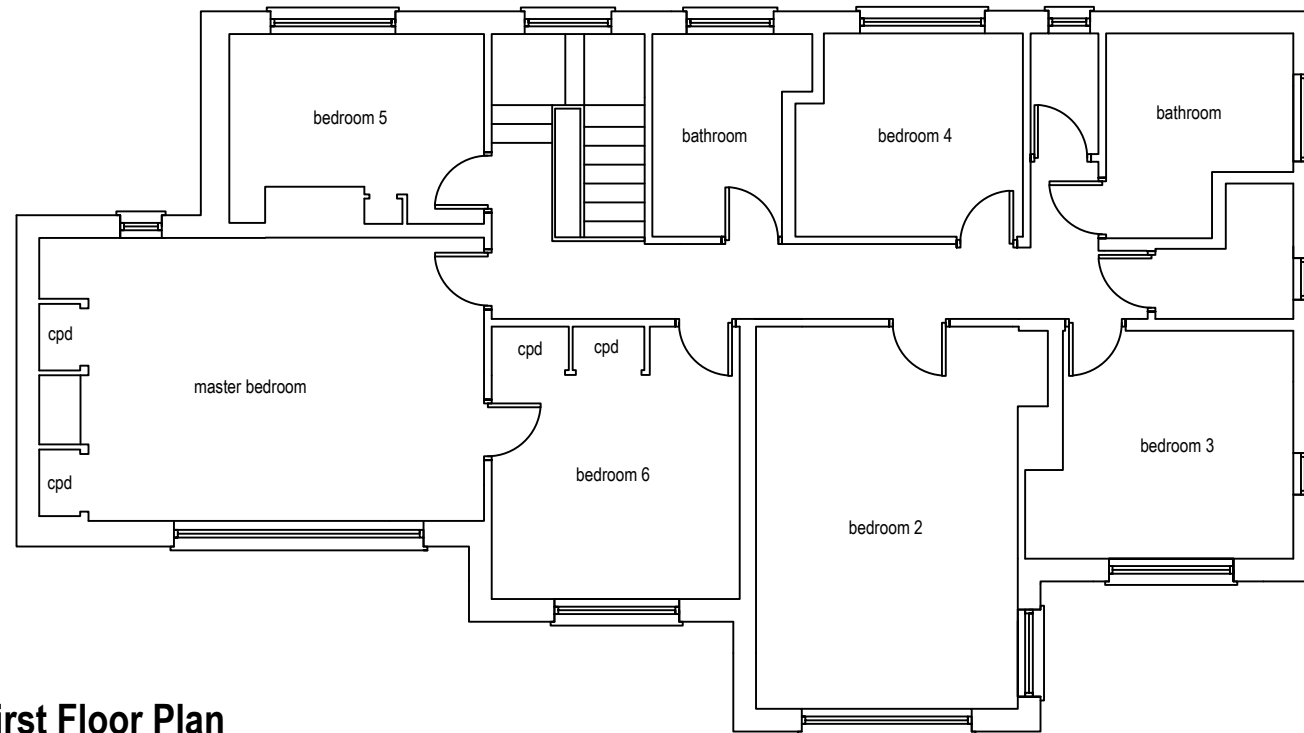

Existing First Floor Plan
Scale 1:100

NOTE

ArkiPlan.co.uk provide a CAD drafting and submission service to clients requiring Local Authority permission for domestic building projects.

All drawings produced by ArkiPlan.co.uk are for the purposes of gaining Planning Permission or Building Regulation approval only.

ArkiPlan.co.uk is not responsible for any building work that is carried out on site.

All dimensions are to be checked on site by the contractor prior to any work being carried out.

Project: Proposed extension to Greenham,
17 Fort Road, Surrey GU1 3JS

Ref:
H07SEP11-2

Title: Existing First Floor

Date Drawn: 27th September 2011

Drawn By: DC

Size: A3

Stage:
PLANNING

Revisions:



Planning & Building Regulations
Drawings

110a Caerphilly Road,
Cardiff
CF14 4QG



Existing Front Elevation

Scale 1:100



Existing Rear Elevation

Scale 1:100

NOTE

ArkiPlan.co.uk provide a CAD drafting and submission service to clients requiring Local Authority permission for domestic building projects.

All drawings produced by ArkiPlan.co.uk are for the purposes of gaining Planning Permission or Building Regulation approval only.

ArkiPlan.co.uk is not responsible for any building work that is carried out on site.

All dimensions are to be checked on site by the contractor prior to any work being carried out.

Project: Proposed extension to Greenham,
17 Fort Road, Surrey GU1 3JS

Ref:
H07SEP11-3

Title: Existing Front and Rear
Elevations

Date Drawn: 27th September 2011

Drawn By: DC

Size: A3

Stage:

PLANNING

Revisions:



Planning & Building Regulations
Drawings

110a Caerphilly Road,
Cardiff
CF14 4QG

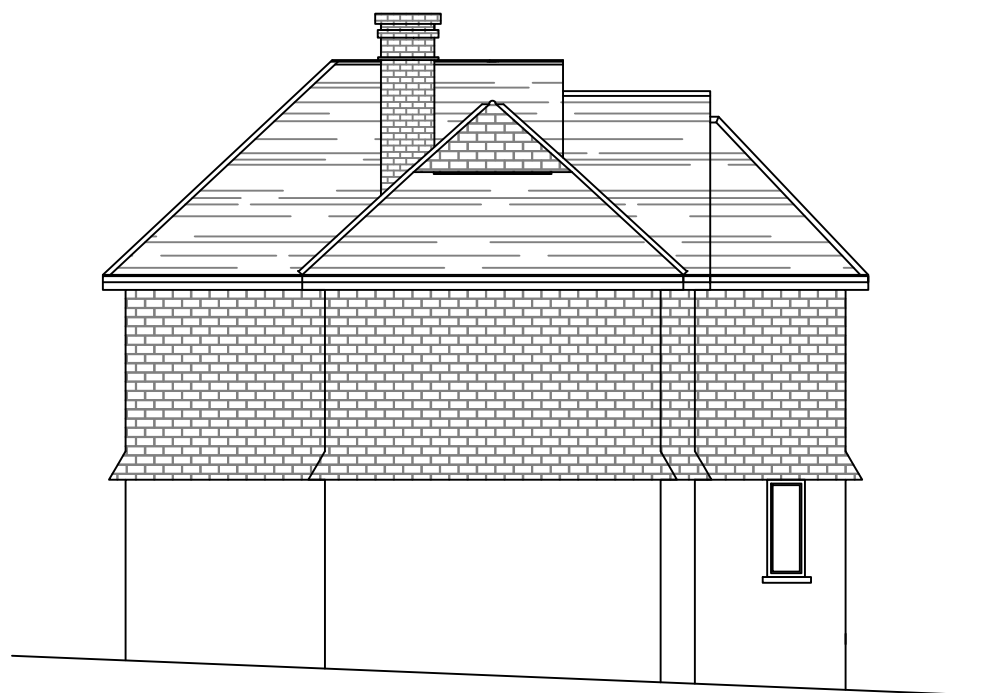

Existing Side Elevation
Scale 1:100

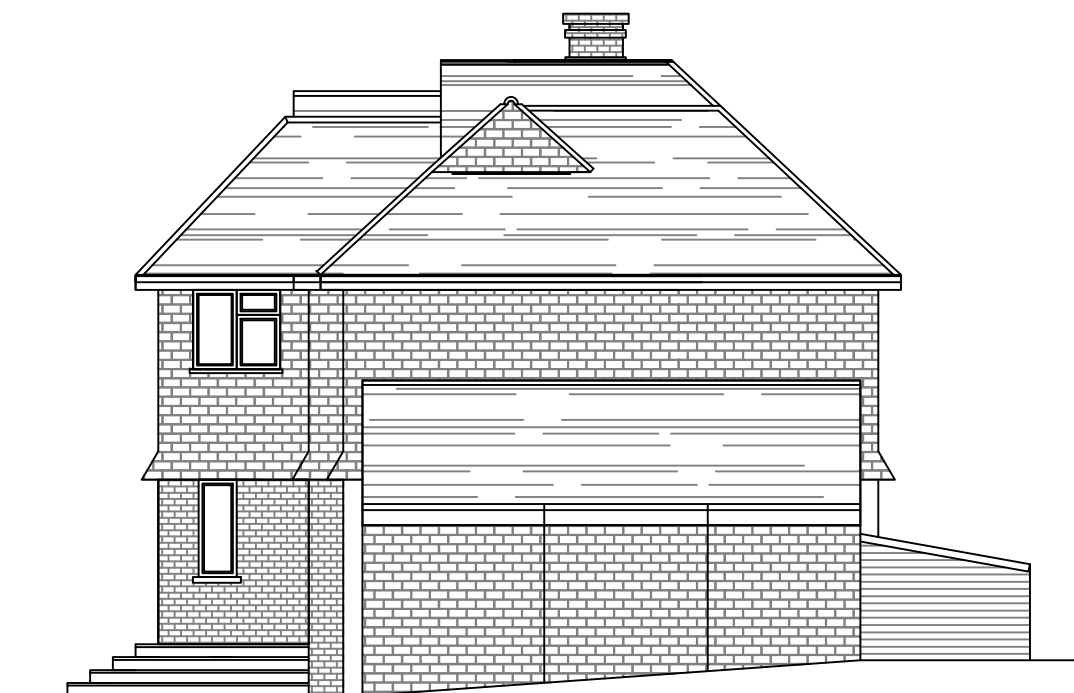

Existing Side Elevation 2
Scale 1:100

NOTE

ArkiPlan.co.uk provide a CAD drafting and submission service to clients requiring Local Authority permission for domestic building projects.

All drawings produced by ArkiPlan.co.uk are for the purposes of gaining Planning Permission or Building Regulation approval only.

ArkiPlan.co.uk is not responsible for any building work that is carried out on site.

All dimensions are to be checked on site by the contractor prior to any work being carried out.

Project: Proposed extension to Greenham,
17 Fort Road, Surrey GU1 3JS

Ref:
H07SEP11-4

Title: Existing Side Elevations

Date Drawn: 27th September 2011

Drawn By: DC

Size: A3

Stage:
PLANNING

Revisions:



Planning & Building Regulations
Drawings

110a Caerphilly Road,
Cardiff
CF14 4QG

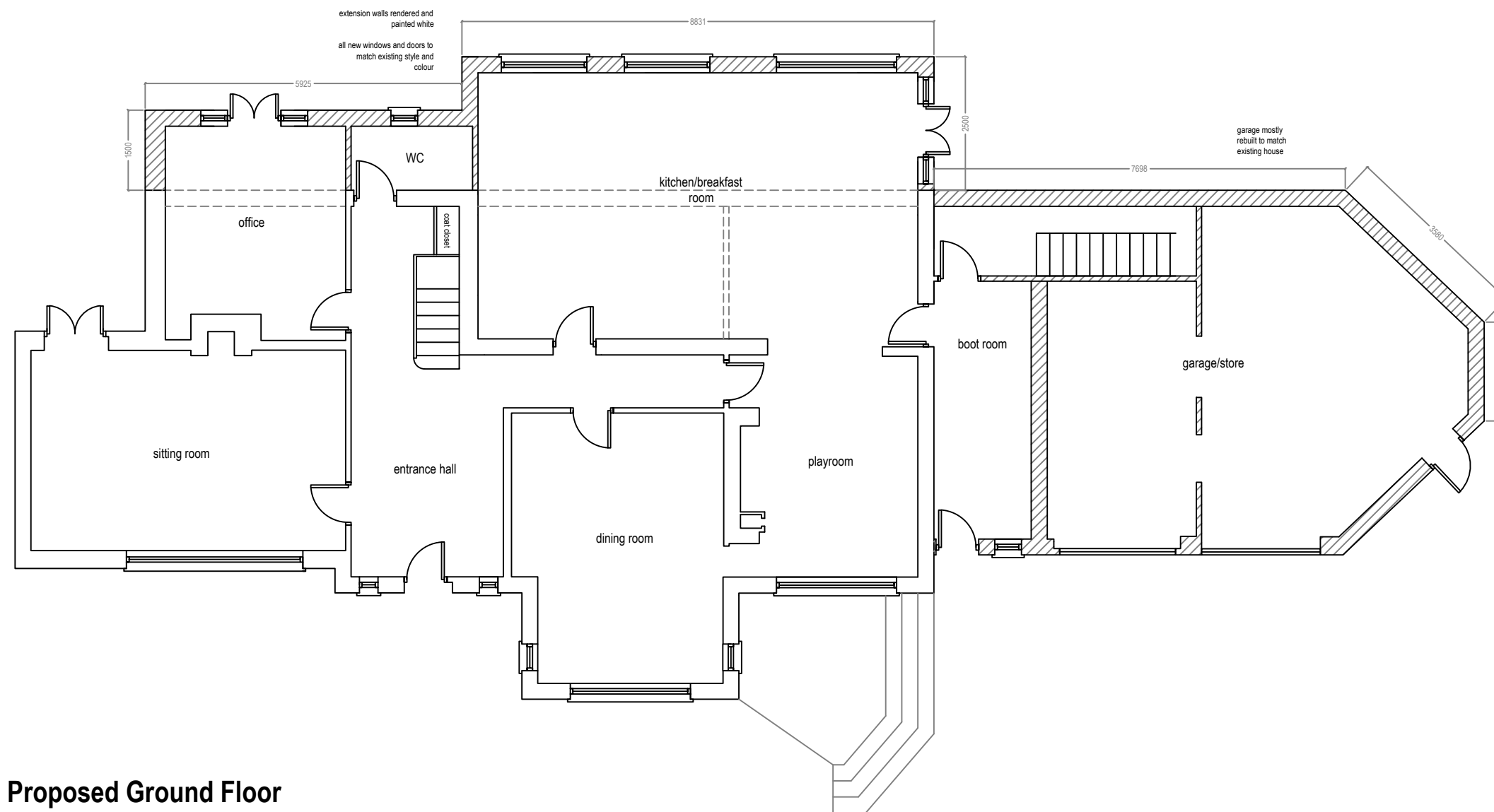

Proposed Ground Floor
Scale 1:100

NOTE

ArkiPlan.co.uk provide a CAD drafting and submission service to clients requiring Local Authority permission for domestic building projects.

All drawings produced by ArkiPlan.co.uk are for the purposes of gaining Planning Permission or Building Regulation approval only.

ArkiPlan.co.uk is not responsible for any building work that is carried out on site.

All dimensions are to be checked on site by the contractor prior to any work being carried out.

Project: Proposed extension to Greenham,
17 Fort Road, Surrey GU1 3JS

Ref:
H07SEP11-5

Title: Proposed Ground Floor

Date Drawn: 27th September 2011

Drawn By: DC

Size: A3

Stage:

PLANNING

Revisions:



Planning & Building Regulations
Drawings

110a Caerphilly Road,
Cardiff
CF14 4QG

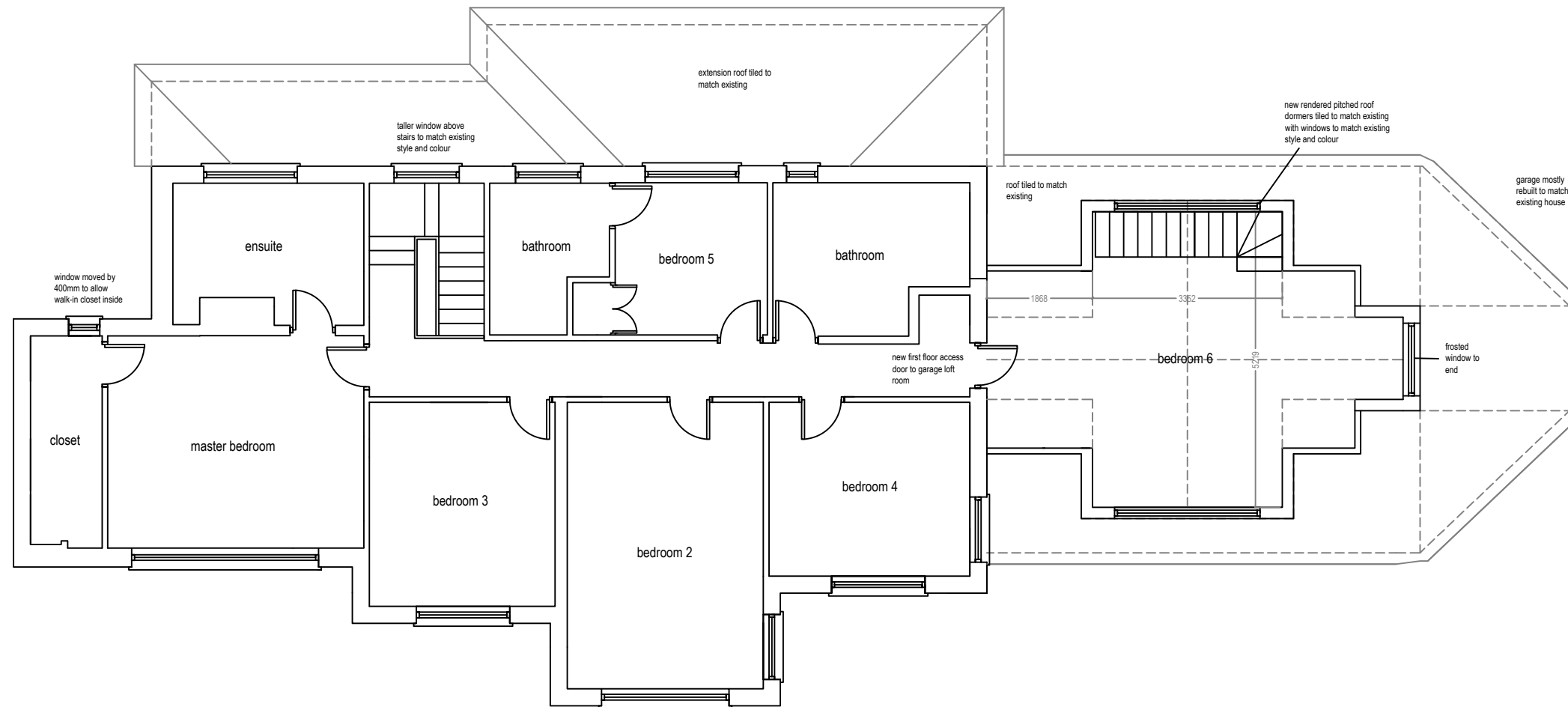

Proposed First Floor
Scale 1:100

NOTE

ArkiPlan.co.uk provide a CAD drafting and submission service to clients requiring Local Authority permission for domestic building projects.

All drawings produced by ArkiPlan.co.uk are for the purposes of gaining Planning Permission or Building Regulation approval only.

ArkiPlan.co.uk is not responsible for any building work that is carried out on site.

All dimensions are to be checked on site by the contractor prior to any work being carried out.

Project: Proposed extension to Greenham,
17 Fort Road, Surrey GU1 3JS

Ref:
H07SEP11-6

Title: Proposed First Floor

Date Drawn: 27th September 2011

Drawn By: DC

Size: A3

Stage:
PLANNING

Revisions:



Planning & Building Regulations
Drawings

110a Caerphilly Road,
Cardiff
CF14 4QG



Proposed Front Elevation
Scale 1:100

NOTE

ArkiPlan.co.uk provide a CAD drafting and submission service to clients requiring Local Authority permission for domestic building projects.

All drawings produced by ArkiPlan.co.uk are for the purposes of gaining Planning Permission or Building Regulation approval only.

ArkiPlan.co.uk is not responsible for any building work that is carried out on site.

All dimensions are to be checked on site by the contractor prior to any work being carried out.

Revisions:

Project: Proposed extension to Greenham,
17 Fort Road, Surrey GU1 3JS

Ref:
H07SEP11-6

Title: Proposed Front Elevation

Date Drawn: 27th September 2011

Drawn By: DC

Size: A3

Stage:
PLANNING



110a Caerphilly Road,
Cardiff
CF14 4QG



Proposed Rear Elevation
Scale 1:100

NOTE

ArkiPlan.co.uk provide a CAD drafting and submission service to clients requiring Local Authority permission for domestic building projects.

All drawings produced by ArkiPlan.co.uk are for the purposes of gaining Planning Permission or Building Regulation approval only.

ArkiPlan.co.uk is not responsible for any building work that is carried out on site.

All dimensions are to be checked on site by the contractor prior to any work being carried out.

Project: Proposed extension to Greenham,
17 Fort Road, Surrey GU1 3JS

Ref:
H07SEP11-7

Title: Proposed Rear Elevation

Date Drawn: 27th September 2011

Drawn By: DC

Size: A3

Stage:

PLANNING

Revisions:



Planning & Building Regulations
Drawings

110a Caerphilly Road,
Cardiff
CF14 4QG

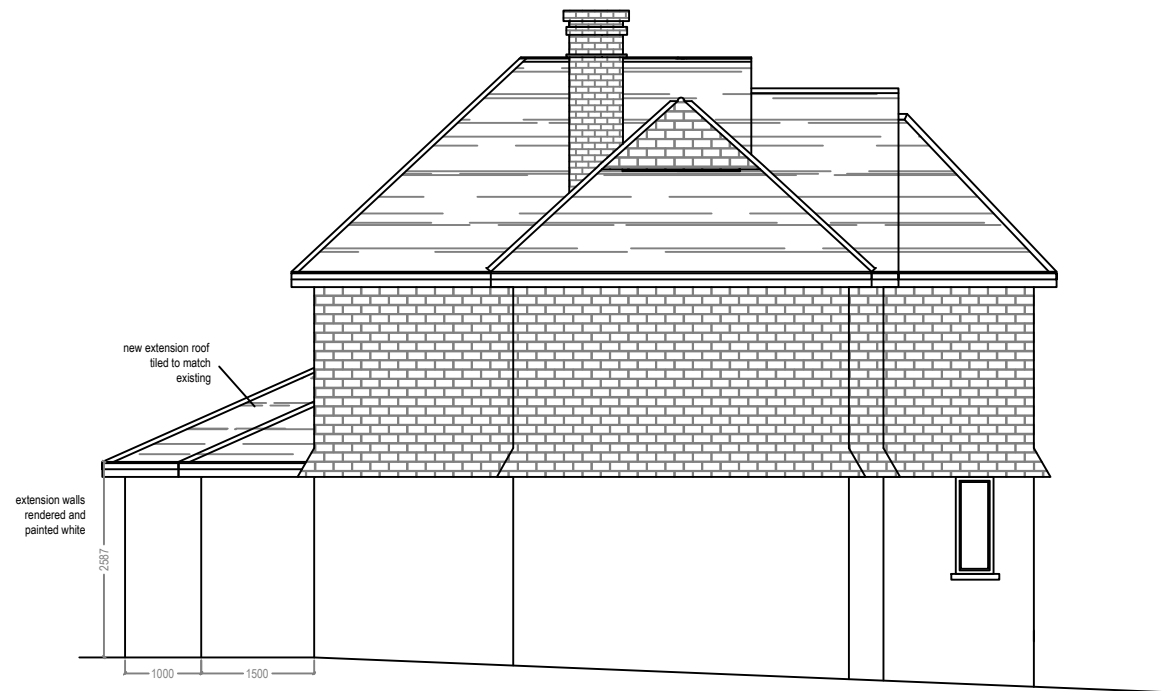

Proposed Side Elevation
Scale 1:100



Proposed Side Elevation 2
Scale 1:100

NOTE

ArkiPlan.co.uk provide a CAD drafting and submission service to clients requiring Local Authority permission for domestic building projects.

All drawings produced by ArkiPlan.co.uk are for the purposes of gaining Planning Permission or Building Regulation approval only.

ArkiPlan.co.uk is not responsible for any building work that is carried out on site.

All dimensions are to be checked on site by the contractor prior to any work being carried out.

Project: Proposed extension to Greenham,
17 Fort Road, Surrey GU1 3JS

Ref:
H07SEP11-8

Title: Proposed Side Elevation

Date Drawn: 27th September 2011

Drawn By: DC

Size: A3

Stage:
PLANNING

Revisions:



Planning & Building Regulations
Drawings

110a Caerphilly Road,
Cardiff
CF14 4QG

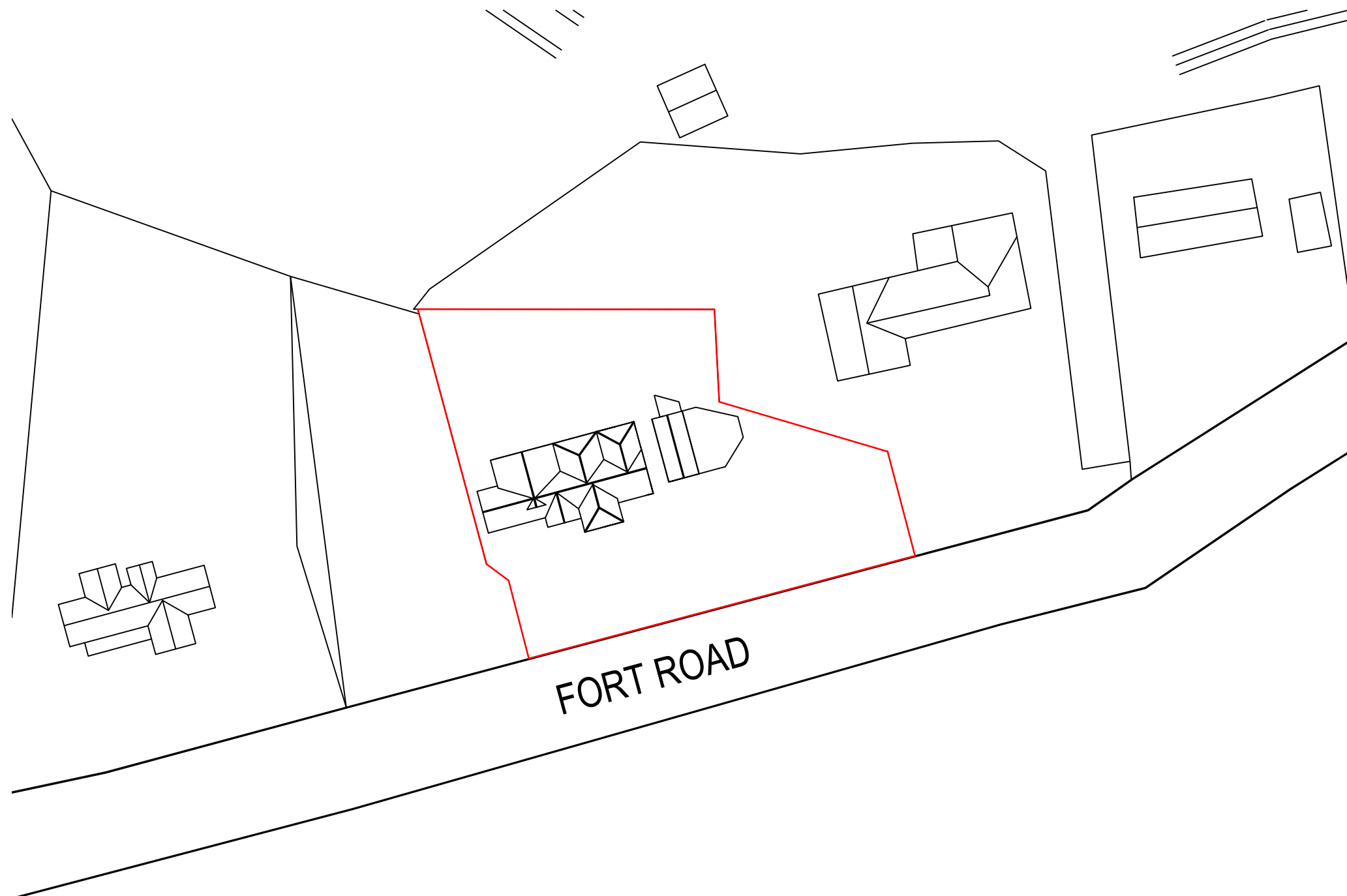

Existing Site Plan
Scale 1:500

NOTE

ArkiPlan.co.uk provide a CAD drafting and submission service to clients requiring Local Authority permission for domestic building projects.

All drawings produced by ArkiPlan.co.uk are for the purposes of gaining Planning Permission or Building Regulation approval only.

ArkiPlan.co.uk is not responsible for any building work that is carried out on site.

All dimensions are to be checked on site by the contractor prior to any work being carried out.

Project: Proposed extension to Greenham,
17 Fort Road, Surrey GU1 3JS

Ref:
H07SEP11-9

Title: Existing Site Plan

Date Drawn: 27th September 2011

Drawn By: DC

Size: A3

Stage:
PLANNING

Revisions:



Planning & Building Regulations
Drawings

110a Caerphilly Road,
Cardiff
CF14 4QG

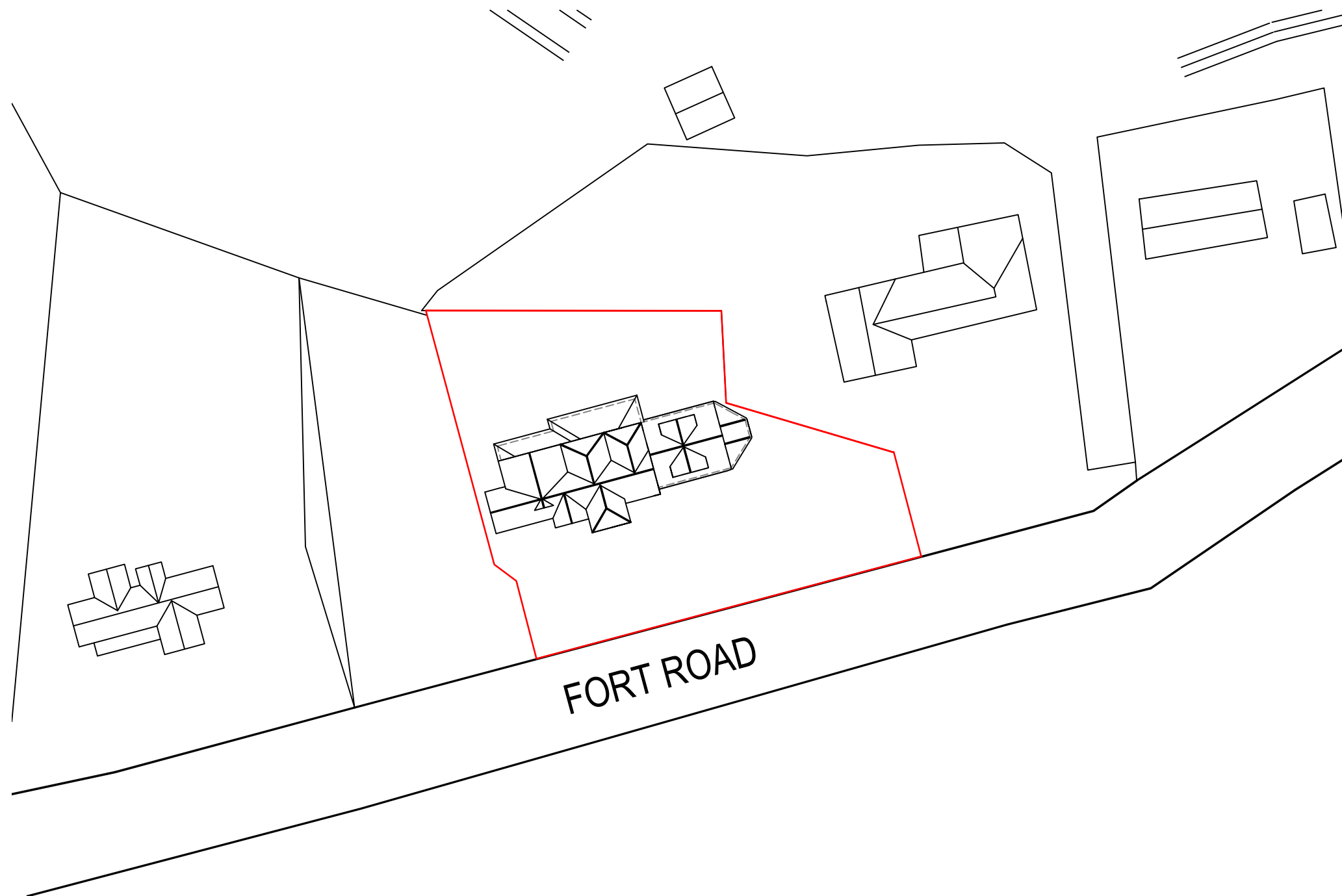

Proposed Site Plan
Scale 1:500

NOTE

ArkiPlan.co.uk provide a CAD drafting and submission service to clients requiring Local Authority permission for domestic building projects.

All drawings produced by ArkiPlan.co.uk are for the purposes of gaining Planning Permission or Building Regulation approval only.

ArkiPlan.co.uk is not responsible for any building work that is carried out on site.

All dimensions are to be checked on site by the contractor prior to any work being carried out.

Project: Proposed extension to Greenham,
17 Fort Road, Surrey GU1 3JS

Ref:
H07SEP11-10

Title: Proposed Site Plan

Date Drawn: 27th September 2011

Drawn By: DC

Size: A3

Stage:
PLANNING

Revisions:



Planning & Building Regulations
Drawings

110a Caerphilly Road,
Cardiff
CF14 4QG